

AMENDED
ST/O188/1S/TFUL
PLAN

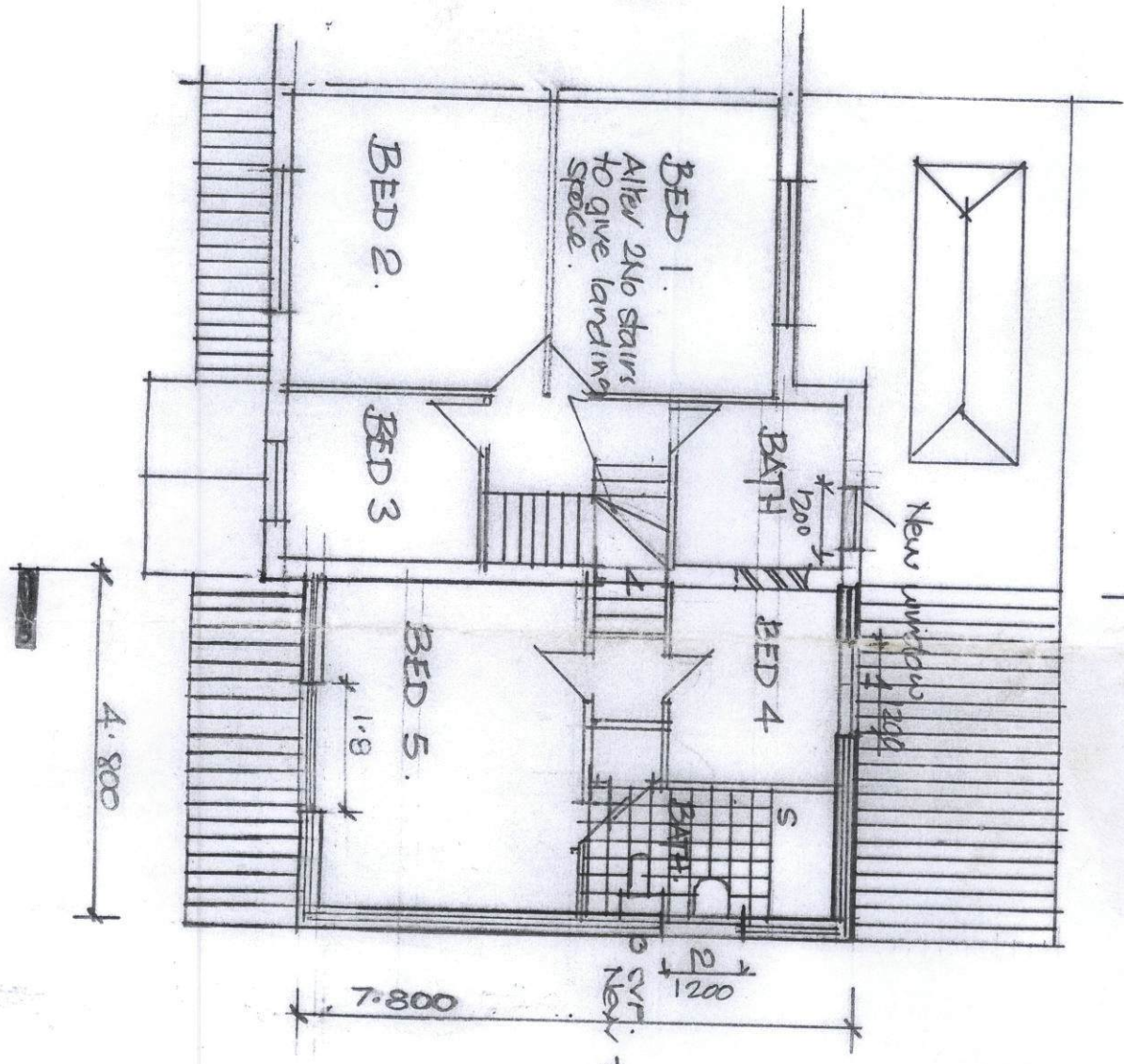

PROPOSED FIRST FLOOR PLAN.

No 2, LASCELLES AVENUE, SOUTH SHIELDS. SCALE 1:100

NOTE: Electrical installation to be carried out by a person competent to do so and to be carried out in accordance with Part P of the Building Regulations and will require BS 7671 Electrical Installation Certificate to be issued by a person qualified to do so.

HEATING
All new radiators to have thermostatic valves.

WINDOWS
All windows to be Min Double glazed with PICKINGTONS Low E glazing. 800mm trickle WASTES. WARE 1/4 (32mm) 75 trap WC. 100mm waste SHOWER 1 1/2 (35mm).

STAIRS
Alter 2/10 stairs to give landing space.

WINDOWS
Double glazed Pilkingtons Low E glazing
1200 Wide Windows Birtley CB 90/1500 L.
1800 Wide Window Birtley CB 90/2100 L.

